

SET POINT OF
LAPINS CAN STAKE
FD. CONC. MARK
E.T.S. 100.

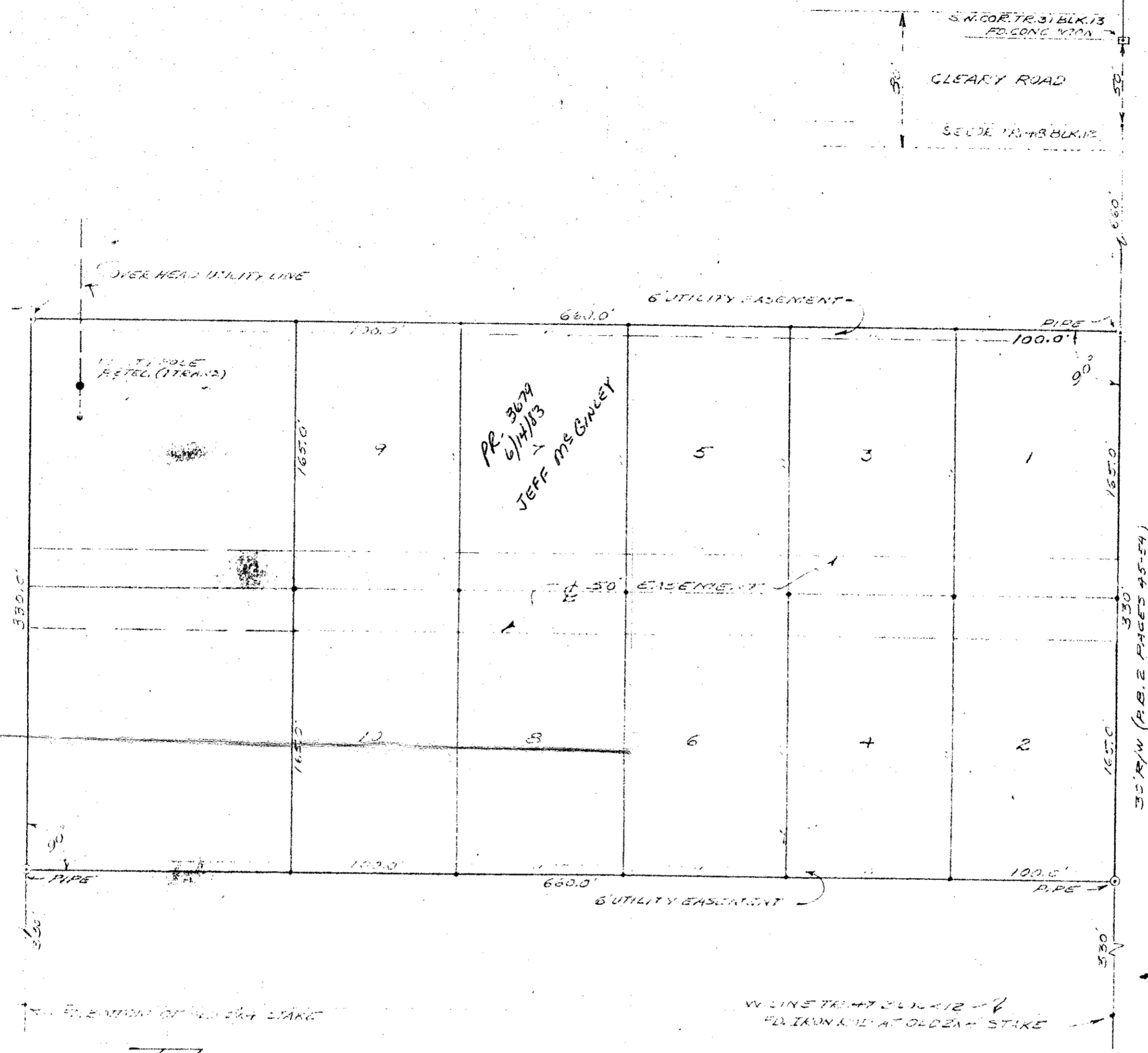

PR. 3079
6/14/63
JEFF MCENNEY

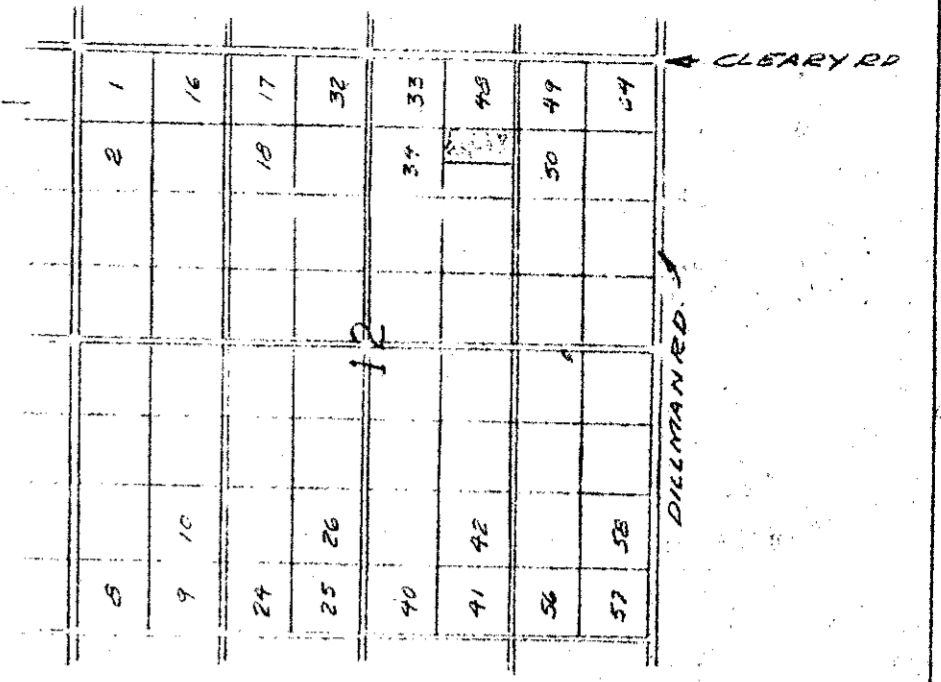

LOCATION SKETCH
NO SCALE

CERTIFICATION

I HEREBY CERTIFY THAT THE PLAT SHOWN HEREON IS A TRUE AND CORRECT REPRESENTATION OF A SURVEY MADE UNDER MY DIRECTION, AND THAT SAID SURVEY IS ACCURATE TO THE BEST OF MY KNOWLEDGE AND BELIEF, AND THAT THERE ARE NO APPARENT ENCUMBRANCES.

Douglas H. Miller
REGISTERED LAND SURVEYOR
FLORIDA CERTIFICATE NO. 1457

DESCRIPTION

BEING ALL OF THE EAST ONE HALF (E 1/2) OF TRACT 47 BLOCK 12, PALM BEACH FARMS COMPANY PLAT NO. 3, AS RECORDED IN PLAT BOOK 2 PAGES 45 TO 54 INCL. IN THE PUBLIC RECORDS OF PALM BEACH COUNTY, FLORIDA. SUBJECT TO 6' UTILITY EASEMENTS ALONG THE EAST AND WEST SIDES OF THE ABOVE DESCRIBED PARCEL, ALSO SUBJECT TO AN EASEMENT FOR ROAD PURPOSES OVER THE EAST 50 FEET OF THE WEST 140 FEET OF THE SOUTH 500 FEET OF THE AFORESAID DESCRIBED E 1/2 OF TRACT 47.

ur0011.igr
MARSHALL
HARRY MARSHALL 4/44/42

DOUGLAS H. MILLER & ASSOCIATES REGISTERED LAND SURVEYORS LANTANA, FLORIDA		
PLAT OF SURVEY FOR HARRY MARSHALL		
WORK ORDER NO. 64/46	DATE OF SURVEY 5-28-64	DATE 6-2-64
FIELD BOOK NT-3/7476	SCALE 1"=50'	DRAWING NO. 64-3-2

(REVISED 4/12/65 Rd. & FENCE ENCLD.)